





Riverside Cafe, Steamer Quay Road, Totnes, TQ9 5AL

TOTAL FLOOR AREA 1132.36 SQ FT / 105.20 SQM

Key:-

-  Fire Blanket
-  Fire Extinguisher
-  Area for the supply of Alcohol
-  Area for the Consumption of Alcohol

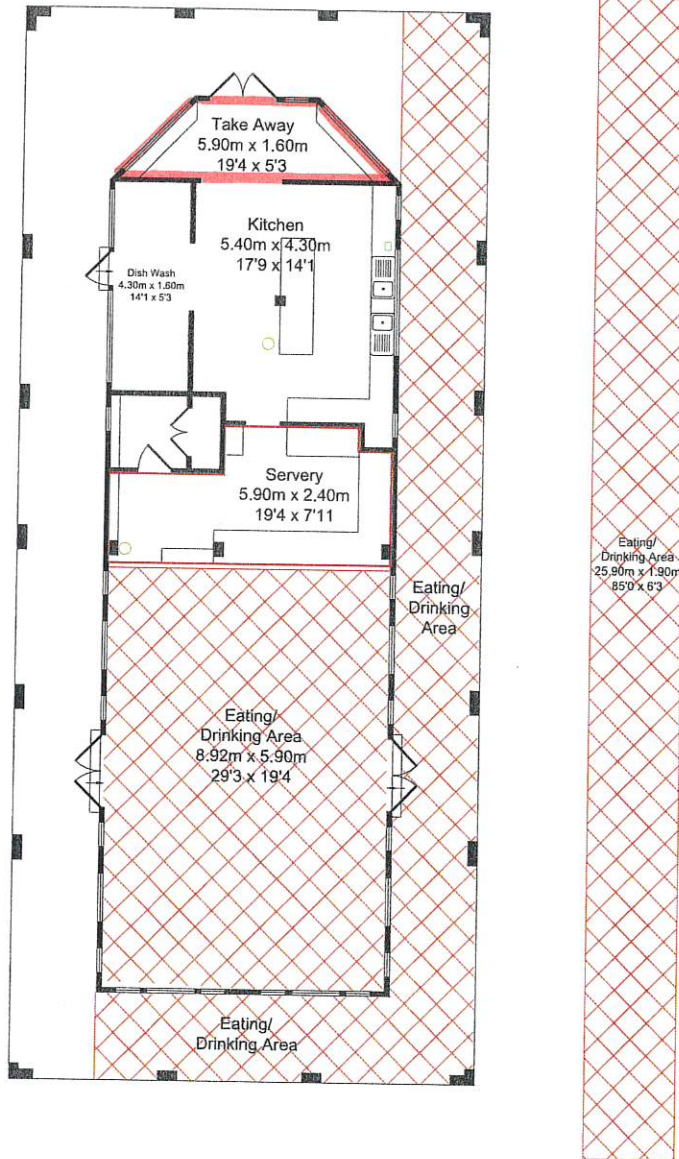

APPROX. GROSS INTERNAL FLOOR AREA 1132.36 SQ FT / 105.20 SQM

1:150 CM @ A4

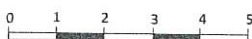

SCALE: From the plan to be scaled, the above scale bar must measure correct, e.g. 5 Centimeters when printed



Le Gallez Surveys LTD

Non Domestic EPCs & Land Registry Compliant Plans

www.legallez.co.uk

07860 611568

Drawing title : Premises Licence

Scale : 1:150 CM @ A4

Copyright :

Date: 17-03-2023